Texas Department of Transportation

DALLAS DISTRICT
CEASON CLEMENS, P.E., DISTRICT ENGINEER

SL 288 & US 380 CONNECTOR

FROM EAST OF I-35 TO US 380
DENTON, TEXAS
DENTON COUNTY
CSJ:2250-02-025, 2250-04-002, 0135-10-066
JUNE 13, 2024

PROJECT LENGTH: 5.14 MILES
ROADWAY: 5.14 MILES
BRIDGE: 1.45 MILES
PROJECT DESCRIPTION: UNDIVIDED 4 LN DIVIDED TO 6 LN FREEWAY SECTION W/PROTRADE ROADS

DESIGN SCHEMATIC 60%

SL 288 DESIGN AND TRAFFIC DATA

LENGTH	8.04
AVG DAILY TRAFFIC	SL 288 CONNECTOR TO US 380 (2024) 24,000 (2051)

ROADWAY	DESIGN SPEED	FUNCTIONAL CLASS
SL 288 MAINLANES	70 MPH	URBAN FREEWAY
RAMPS	50 MPH	RAMPS
FRONTAGE ROADS	45 MPH	URBAN COLLECTOR
SIDE STREETS	40 MPH	URBAN MINOR ARTERIAL/ URBAN COLLECTOR
FLYUNDS	25 MPH	

NOTE: AVG DAILY TRAFFIC WAS DERIVED FROM THE TYDOT EVERYWEB PLANNING MAP

PROJECT LOCATION MAP
(NOT TO SCALE)

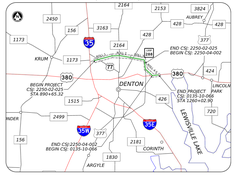

TEXAS COUNTY MAP
N.T.S.

HORIZONTAL
VERTICAL
GRAPHIC SCALES IN FEET

PRELIMINARY
FOR INTERIM REVIEW ONLY

THESE DOCUMENTS ARE FOR INTERIM REVIEW AND NOT INTENDED FOR CONSTRUCTION, BIDDING OR PERMIT PURPOSES. THEY WERE PREPARED BY OR UNDER THE SUPERVISION OF:

DAVID GRIMES 06/13/24
NAME PE NO. DATE

QUIDDITY
Texas Board of Professional Engineers and Land Surveyors Reg. No. F-11296
2800 Shirlington Roadway, Suite 550 Arlington, Texas 76193 (817) 886-0800

DATE
SUBMITTED
DATE
APPROVED

INDEX OF ROLLS

ROLL	DESCRIPTION
1.	SL 288 TO: STA 890+00 STA 880+00
2.	SL 288 STA 880+00 TO STA 1230+00
3.	SL 288 STA 1230+00 TO STA 1580+00
4.	SL 288 TO: STA 1230+00 TO STA 1205+00
5.	SL 288 TO: STA 1205+00 TO STA 1260+02.90
6.	PROPERTY INFORMATION, GENERAL NOTES, SUMMARY OF QUANTITIES, SUMMARY OF SIGNS, SIGN SUPERVERTICAL TABLES, RETAINING WALL TABLE
7.	EXISTING TYPICALS, PROPOSED TYPICALS

ROLL 4 OF 7

© 2024 by Texas Department of Transportation all rights reserved

SL 288 (CSJ: 2250-02-025, 2250-04-002, 0135-10-066)
DENTON COUNTY

ROLL 4 OF 7

PRELIMINARY ONLY SUBJECT TO CHANGE WITHOUT NOTICE

LEGEND
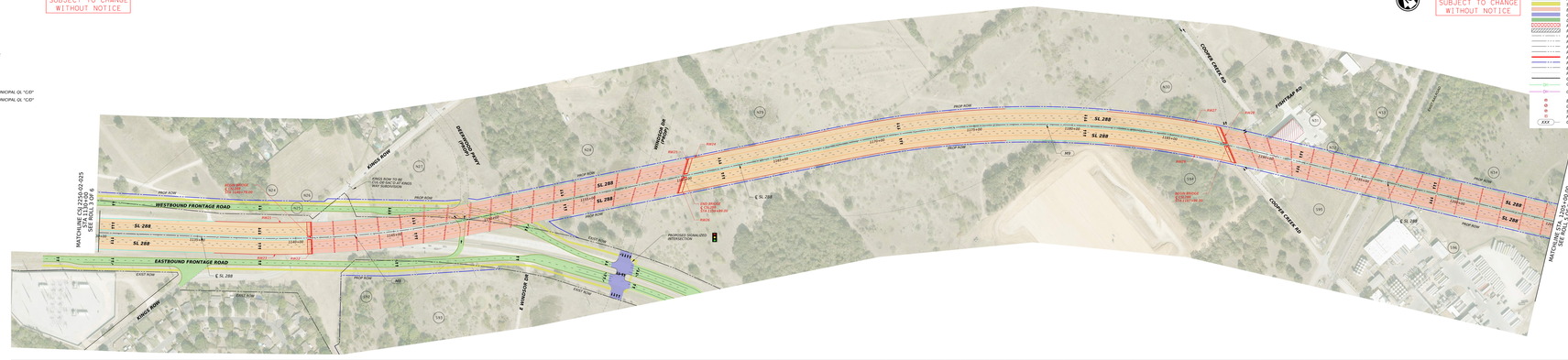
- MAINLANES
- FRONTAGE ROADS
- RAMP
- SHARED USE PATH
- BRIDGE
- CROSS STREETS/LOCAL ROADS
- DRIVEWAY
- REMOVAL
- PROPOSED PAVEMENT MARKING
- PROPOSED MAINLANES BASELINE
- PROPOSED RAMP BASELINE
- PROPOSED FRONTAGE ROAD BASELINE
- PROPOSED CROSS STREET BASELINE
- RETAINING WALL
- PROPOSED RIGHT-OF-WAY
- EXISTING RIGHT-OF-WAY
- PARCEL BOUNDARY
- CONTROL OF ACCESS
- OVERHEAD LINE UTILITY DENTON MUNICIPAL OL "C/D"
- TYDOT OWNED
- OVERHEAD LARGE UTILITY DENTON MUNICIPAL OL "C/D"
- TYDOT OWNED
- ELECTRICAL POWER POLE
- LIGHT POLE
- SIGNAL POLE
- FIBER HANDHOLE
- XXX CURVE NUMBER