Texas Department of Transportation

DALLAS DISTRICT
CEASON CLEMENS, P.E., DISTRICT ENGINEER

SL 288 & US 380 CONNECTOR

FROM EAST OF I-35 TO US 380
DENTON, TEXAS
DENTON COUNTY
CSJ:2250-02-025, 2250-04-002,
0135-10-066
JUNE 13, 2024

PROJECT LENGTH: 4.69 MILES
ROADWAY: 5.54 MILES
BRIDGE: 1.45 MILES
PROJECT DESCRIPTION: (MODIFY 4 LN DIVIDED TO 4 LN FREEWAY SECTION W/FRONTAGE ROADS)

DESIGN SCHEMATIC 60%

SL 288 DESIGN AND TRAFFIC DATA	
LENGTH:	4.69
AVG DAILY TRAFFIC:	SL 288 CONNECTOR TO US 380 12,400 (2031) 29,050 (2051)

ROADWAY	DESIGN SPEED:	FUNCTIONAL CLASS
SL 288 MAINLANES	50 MPH	URBAN FREEWAY
RAMPS	50 MPH	RAMPS
FRONTAGE ROADS	45 MPH	URBAN COLLECTOR
SIDE STREETS	40 MPH	URBAN MINOR ARTERIAL/ URBAN COLLECTOR
U-TURNS	20 MPH	

NOTE: AVG DAILY TRAFFIC WAS DERIVED FROM THE TXDOT STATEWIDE PLANNING MAP.

PROJECT LOCATION MAP
(NOT TO SCALE)

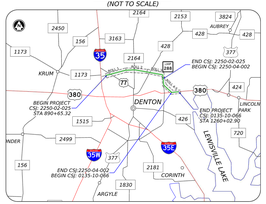

TEXAS COUNTY MAP
N.T.S.

HORIZONTAL: 0 150 300 600
VERTICAL: 0 150 300 600
GRAPHIC SCALE IN FEET

PRELIMINARY
FOR INTERIM REVIEW ONLY

THESE DOCUMENTS ARE FOR INTERIM REVIEW AND NOT INTENDED FOR CONSTRUCTION, BIDDING OR PERMIT PURPOSES. THEY WERE PREPARED BY OR UNDER THE SUPERVISION OF:

DAVID GROSER | 1/30/24 | 15/30/24
NAME | P.E. NO. | DATE

QUIDDITY
Texas Board of Professional Engineers and Land Surveyors Reg. No. 1-12386
3825 Dallas Parkway, Suite 600 • Plano, Texas 75093 • 972.488.3680

DATE SUBMITTED:
DATE APPROVED:

INDEX OF ROLLS
ROLL | DESCRIPTION
1. SL 288: STA 890+65 TO STA 960+00
2. SL 288: STA 1200+00 TO STA 1350+00
3. SL 288: STA 1050+00 TO STA 1130+00
4. EB FR: STA 1200+00 TO STA 1350+00
5. DC TO US380: STA 1220+00 TO STA 1260+02
6. PROPERTY INFORMATION, GENERAL NOTES, SUMMARY OF QUANTITIES, SURVEY CONTROL DATA, SP-SURVEYS/LATION TABLES, RETAINING WALL TABLE
7. EXISTING TYPICALS, PROPOSED TYPICALS

ROLL 5 OF 7

© 2024 by Texas Department of Transportation all rights reserved

SL 288 (CSJ: 2250-02-025, 2250-04-002, 0135-10-066)
DENTON COUNTY

ROLL 5 OF 7

LEGEND

- MAINLANES
- FRONTAGE ROADS
- RAMP
- SHARED USE PATH
- BRIDGE
- CROSS STREETS/LOCAL ROADS
- DRIVEWAY
- REMOVAL
- PROPOSED PAVEMENT MARKING
- PROPOSED MAINLANES BASELINE
- PROPOSED RAMP BASELINE
- PROPOSED FRONTAGE ROAD BASELINE
- PROPOSED CROSS STREET BASELINE
- RETAINING WALL
- EXISTING RIGHT-OF-WAY
- EXISTING RIGHT-OF-WAY
- PARCEL BOUNDARY
- CONTROL OF ACCESS
- OVERHEAD SMALL UTILITY DENTON MUNICIPAL OL "C/D" ** TXDOT OWNED
- OVERHEAD SMALL UTILITY DENTON MUNICIPAL OL "C/D" ** AIRPORT OWNED
- ELECTRICAL POWER POLE
- LIGHT POLE
- SIGNAL POLE
- FIBER HANDHOLE
- XXX CURVE NUMBER
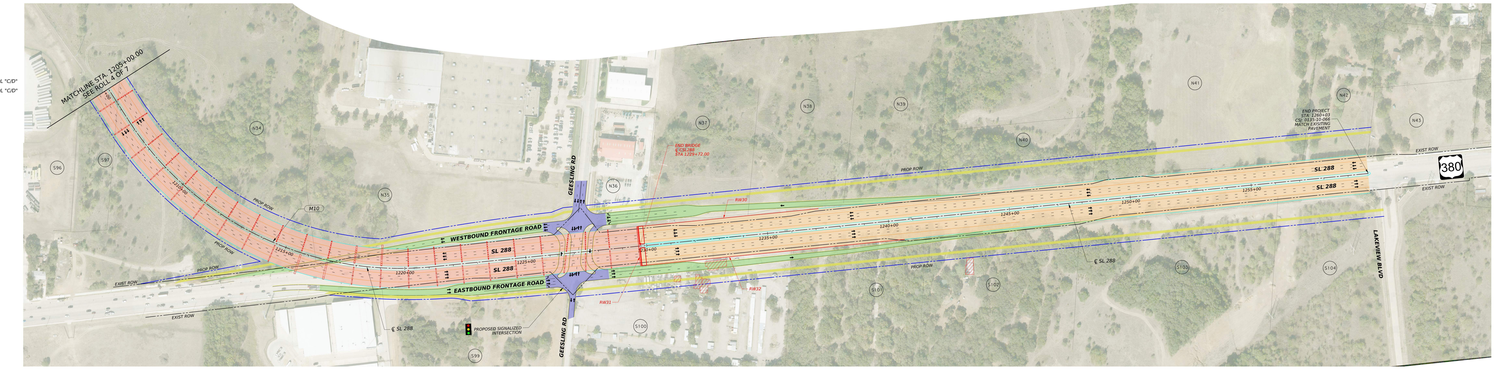
PRELIMINARY ONLY
SUBJECT TO CHANGE
WITHOUT NOTICE