

# Section 4(f) Process

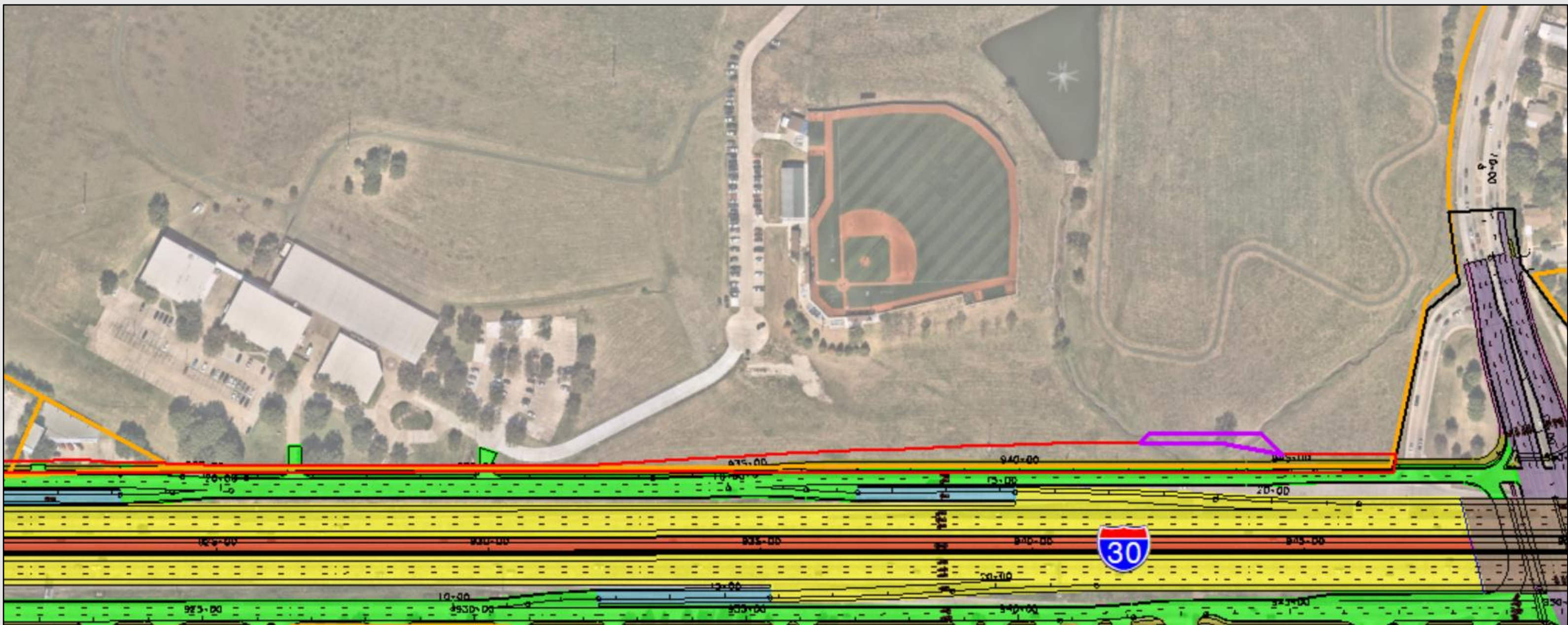

*Section 4(f) is a federal regulation set up to protect the use of public land in projects. TxDOT has made a de minimis determination for this use under Section 4(f) of the Department of Transportation Act of 1966.*

### Dallas Eastfield College



Dallas College Eastfield Campus at 3737 Motley Drive, Mesquite acquisition of ROW (no structures) totaling 1.575 acres (0.66%) of the 239-acre property.

### Christian Care Center

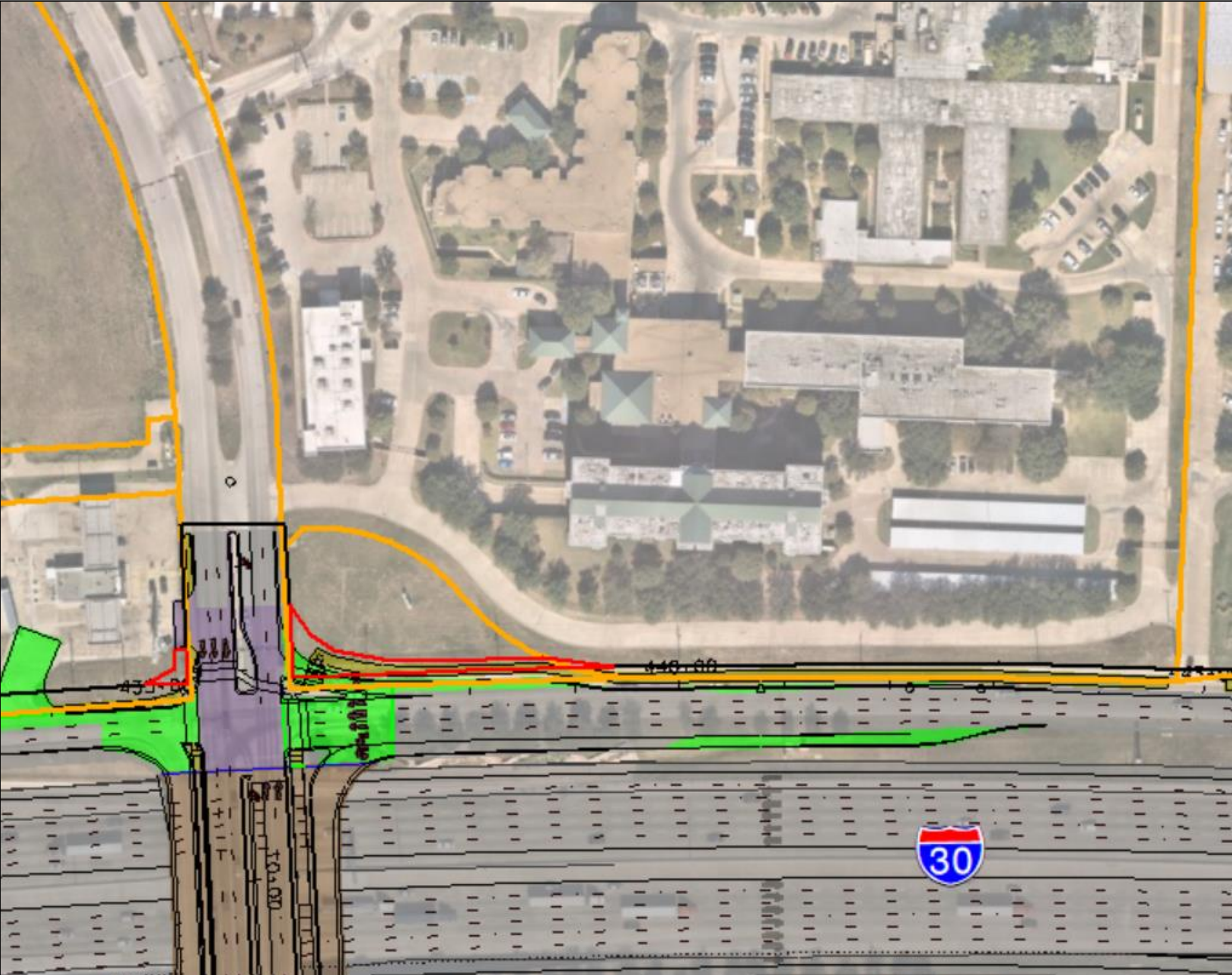

Christian Care Center at 900 Wiggins Parkway, Mesquite acquisition of ROW (no structures) totaling 0.005 acre (0.02%) of the 24-acre property.